Flat 1, 42 Chester Road, Northwood, Middlesex, HA6 1BQ

£1,650 Per Month

Flat 1, 42 Chester Road, Northwood, Middlesex, HA6 1BQ

£1,650 Per Month

A FULLY REFURBISHED and exceptionally presented one bedroom GROUND FLOOR apartment with PRIVATE GARDEN. Located in a sought after residential road within 0.3 miles of Northwood Underground Station(Metropolitan line) restaurants, bars and shops.
Located in what is widely regarded as the premier location in Old Northwood. This Victorian apartment has a lovely blend of modern finish and period charm. The accommodation is accessed via a storm porch which in turn leads to the entrance hallway. The sitting/dining room is of great size with HIGH CELINGS, a beautiful bay SASH window complete with bespoke made to measure Sanderson plantation shutters, picture rails and a restored feature FIREPLACE. The kitchen is SEPARATE and in a shaker style with plenty of built in cupboards and wood style worktop. The bedroom is a good size with built in wardrobes by Hammonds and windows with plantation shutters.
To the front is a private westerly facing landscaped GARDEN surrounded by high hedges. To the rear is an off street parking space and a useful standalone storage shed which could be removed to make additional parking. IMMACULATE CONDITION, AVAILABLE 2nd October

Council tax band - C
Deposit - 5 weeks £1903

Floor Plans

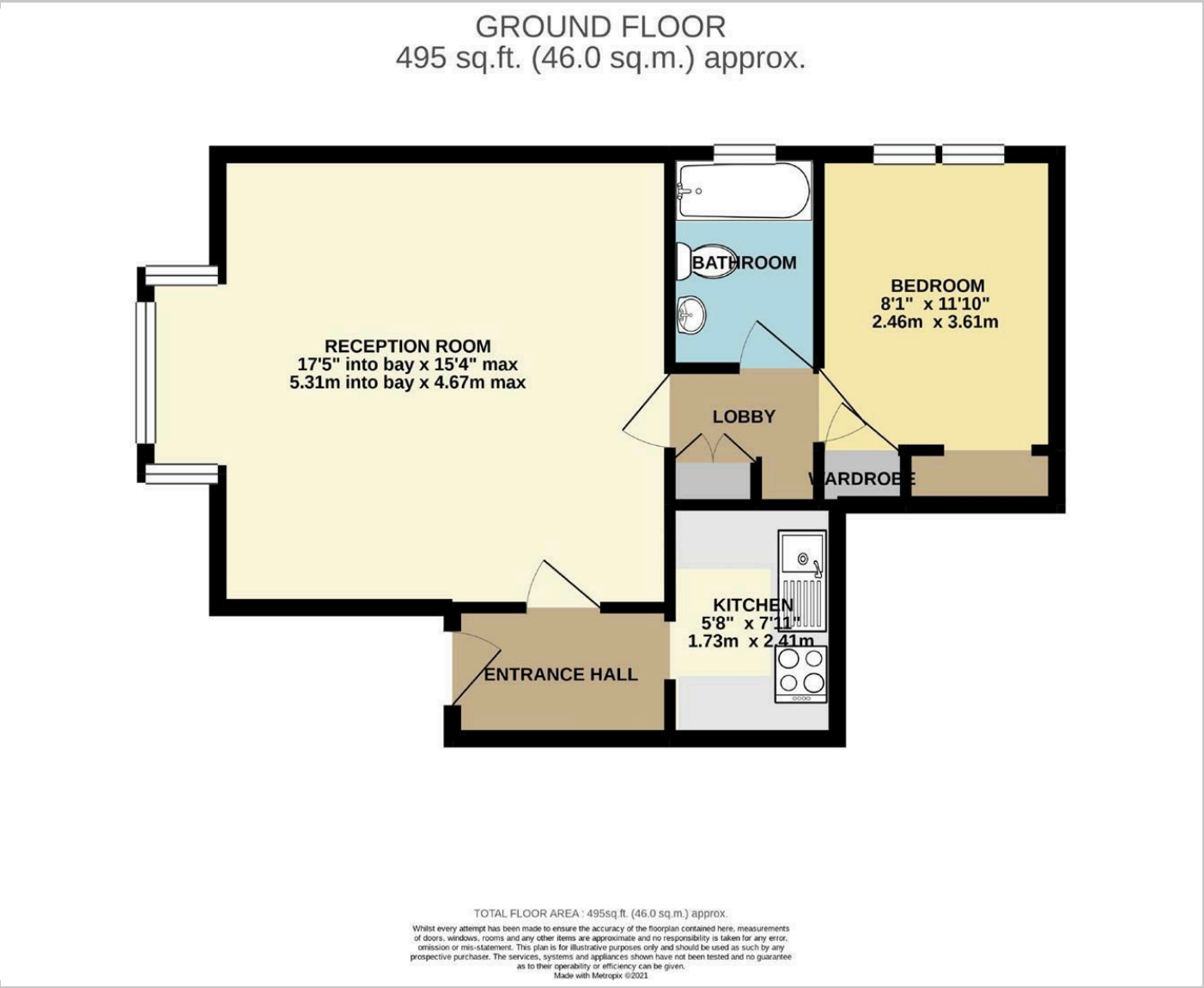

Area Map

Energy Performance Graph

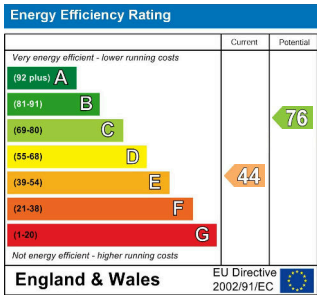

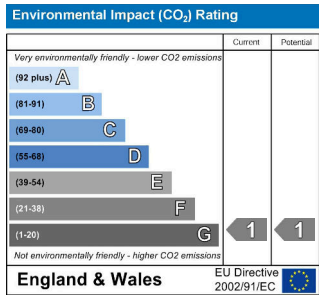

These particulars, whilst believed to be accurate are set out as a general outline only for guidance and do not constitute any part of an offer or contract. Intending purchasers should not rely on them as statements of representation of fact, but must satisfy themselves by inspection or otherwise as to their accuracy. No person in this firms employment has the authority to make or give any representation or warranty in respect of the property.

33-35 High Street, Harrow On The Hill, Harrow, Middlesex, HA1 3HT
Tel: 020 8422 3333 Email: enquiries@wilson-hawkins.co.uk www.wilson-hawkins.co.uk